

**NOTICE!!**

**These documents have been scanned!**

**Do not place un-scanned documents beneath this notice!**

**Do not remove this notice from this file!**

GPO Jacket No. 560-102  
Print Order 61540  
Rise Business Services, LLC  
Job=AZ15 5/2/2019



Box Number= AZ15016



Claim Begin-End: AMC438505-AMC438505

1 Initial Receipt



AZ15016-14

AMC438349-AMC438982



**United States Department of the Interior**  
**Bureau of Land Management**  
 DIV OF LANDS, MINRLS & ENERGY  
 ONE N CENTRAL AVE  
 PHOENIX, AZ 85004 -4427  
 Phone: 602-417-9200

Receipt

No: 3590764

<b>Transaction #:</b> 3693944	
<b>Date of Transaction:</b> 06/23/2016	
CUSTOMER:	
DWL PROPERTIES AZ LLC 18387 S WEAVER MOUNTAIN RD PEEPLES VALLEY, AZ 86332-8655 US	

**ENTERED**  
 JUN 27 2016  
 BY: *Ramy*

LINE #	QTY	DESCRIPTION	REMARKS	UNIT PRICE	TOTAL
1	1.00	LOCATABLE MINERALS / MINING CLAIMS-NEW, UNADJUD, ONE OR MORE AUTH NOS / NEW MINING CLAIMS LOCATION FEE <b>CASES: AMC438505/\$37.00</b>		- n/a -	37.00
2	1.00	LOCATABLE MINERALS / MINING CLAIMS-NEW, UNADJUD, ONE OR MORE AUTH NOS / NEW MINING CLAIM PROCESSING FEE <b>CASES: AMC438505/\$20.00</b>		- n/a -	20.00
3	1.00	LOCATABLE MINERALS / MINING CLAIMS-NEW, UNADJUD, ONE OR MORE AUTH NOS / NEW MINING CLAIMS MAINTENANCE FEE <b>CASES: AMC438505/\$155.00</b>		- n/a -	155.00
<b>TOTAL:</b>					<b>\$212.00</b>

PAYMENT INFORMATION			
1	AMOUNT:	212.00	POSTMARKED: 06/20/2016
	TYPE:	CHECK	RECEIVED: 06/22/2016
	CHECK NO:	2747	
	NAME:	SILICA LLC 18387 S WEAVER MOUNTAIN RD PEEPLES VALLEY AZ 86332-8655 US	

REMARKS

This receipt was generated by the automated BLM Collections and Billing System and is a paper representation of a portion of the official electronic record contained therein.

**NOTICE!!**

**These documents have been scanned!**

**Do not place un-scanned documents beneath this notice!**

**Do not remove this notice from this file!**

GPO Jacket No. 560-102  
Print Order 61540  
Rise Business Services, LLC  
Job=AZ15 5/2/2019



Box Number= AZ15016



Claim Begin-End: AMC438505-AMC438505

2 Correspondence



AZ15016-14

AMC438349-AMC438982



# United States Department of the Interior



BUREAU OF LAND MANAGEMENT  
Arizona State Office  
One North Central Avenue, Suite 800  
Phoenix, Arizona 85004-4427  
[www.blm.gov/az/](http://www.blm.gov/az/)

JUN 06 2017

In Reply Refer To:  
3800 (9200) RM  
AMC438505

CERTIFIED MAIL - RETURN RECEIPT REQUESTED No. 7014 2870 0000 1116 2312

## NOTICE

DWL PROPERTIES AZ LLC	:	This Notice Affects the Claims
18387 S WEAVER MOUNTAIN RD	:	Shown in the Block Below.
PEEPLES VALLEY, AZ 86332-8655	:	

---

AMC438505  
4 QUEENS #1

---

### Mining Claim Location Notice(s) – Amendment(s) Required

Pursuant to Title 43 Code of Federal Regulations (CFR) 3832.1, the Bureau of Land Management (BLM), Arizona State Office, received your notices of location for recording mining claims. In accordance with 43 CFR 3832.12, the claims listed above cannot be accepted as filed and must be amended as noted below.

The claims are not described with a proper metes and bounds description. A proper metes and bounds description is required to accurately determine the location of the claims.

In accordance with 43 CFR 3832.12 a lode claim must be described by metes and bounds and include a tie to a permanent monument such as a section quarter corner monument. All claim descriptions must include state, meridian, township, range, section and by aliquot part to the quarter section.

An amendment must be filed for each claim listed above to correct the defects identified. There is a \$10 BLM processing fee for each amendment. The amendments must be received by BLM within 30 days of your receipt of this notice. If the amendments are not received within the 30-day timeframe the mining claims will be declared null and void.

If additional information is required, please contact RéAnn Myers at 602-417-9413. Please include your AMC serial number(s) on all correspondence.

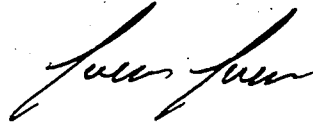
A handwritten signature in black ink, appearing to read "Lucas Lucero". The signature is written in a cursive style with a large initial "L" and a long horizontal stroke at the end.

Lucas Lucero  
Deputy State Director  
Lands, Minerals and Energy Division

**SENDER: COMPLETE THIS SECTION**

- Complete items 1, 2, and 3.
- Print your name and address on the reverse so that we can return the card to you.
- Attach this card to the back of the mailpiece, or on the front if space permits.

## 1. Article Addressed to:

DWL PROPERTIES AZ LLC  
 C/O JOHN STERN  
 PO BOX 1507  
 CONGRESS AZ 85332-1507



9590 9402 2003 6123 5616 63

920 RM

## 2. Article Number (Transfer from service label)

7010 2780 0003 1128 9872

**COMPLETE THIS SECTION ON DELIVERY**

## A. Signature

X

 Agent Addressee

## B. Received by (Printed Name)

John Stern

## C. Date of Delivery

4/22/17

D. Is delivery address different from item 1?  YesIf YES, enter delivery address below:  No

## 3. Service Type

- Adult Signature
- Adult Signature Restricted Delivery
- Certified Mail®
- Certified Mail Restricted Delivery
- Collect on Delivery
- Collect on Delivery Restricted Delivery

- Priority Mail Express®
- Registered Mail™
- Registered Mail Restricted Delivery
- Return Receipt for Merchandise
- Signature Confirmation™
- Signature Confirmation Restricted Delivery

 all  
 ail Restricted Delivery

USPS TRACKING #



First-Class Mail  
Postage & Fees Paid  
USPS  
Permit No. G-10

9590 9402 2003 5123 25616 63

United States  
Postal Service

RECEIVED  
BLM AZ STATE C

Sender: Please print your name, address, and ZIP+4® in this box®

2011 JUN 26  
PHOENIX, ARIZONA

UNITED STATES  
DEPARTMENT OF THE INTERIOR  
Bureau of Land Management  
Arizona State Office  
One N. Central Avenue, Suite 800  
Phoenix, AZ 85004-4427

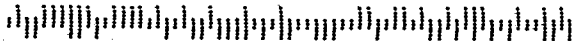



UNITED STATES  
 DEPARTMENT OF THE INTERIOR  
 Bureau of Land Management  
 Arizona State Office  
 One North Central Avenue, Suite 800  
 Phoenix, Arizona 85004-4427

OFFICIAL BUSINESS  
 PENALTY FOR PRIVATE USE \$300

CERTIFIED MAIL



7014 2870 0000 1116 2312

DWL PROPERTIES AZ LLC  
 18387 S WEAVER MOUNTAIN RD  
 PEEPLES VALLEY AZ 86332-8655

*[Handwritten signature]*

neopost  
 06/08/2017  
 US POSTAGE

FIRST-CLASS MAIL

\$06.77<sup>0</sup>

US OFFICIAL MAIL  
 \$300 Penalty  
 For Private Use  
 ZIP 85004  
 041L11101433



RECEIVED  
 MAIL SERVICE OFFICE  
 2011 JUN 19 P 2:09  
 PHOENIX, ARIZONA

NIXIE 850 FE L 0006/16/17

RETURN TO SENDER  
 NOT DELIVERABLE AS ADDRESSED  
 UNABLE TO FORWARD

BC: 85004442700 \*0614-11988-08-46

BWD  
 863328655 1116 2312

PLACE STICKER AT TOP OF ENVELOPE TO THE RIGHT  
 OF THE RETURN ADDRESS, FOLD AT DOTTED LINE

SENDER: COMPLETE THIS SECTION

- Complete items 1, 2, and 3.
- Print your name and address on the reverse so that we can return the card to you.
- Attach this card to the back of the mailpiece, or on the front if space permits.

1. Article Addressed to:

DWL PROPERTIES AZ LLC  
 18387 S WEAVER MOUNTAIN RD  
 PEEPLES VALLEY AZ 86332-8655  
 920/RM/AMC438505



9590 9402 2684 6351 9089 94

2. Article Number (Transfer from service label)

7014 2870 0000 1116 2312

COMPLETE THIS SECTION ON DELIVERY

A. Signature

X

- Agent
- Addressee

B. Received by (Printed Name)

C. Date of Delivery

- D. Is delivery address different from item 1?  Yes
- If YES, enter delivery address below:  No

3. Service Type

- Adult Signature
- Adult Signature Restricted Delivery
- Certified Mail®
- Certified Mail Restricted Delivery
- Collect on Delivery
- Collect on Delivery Restricted Delivery
- Priority Mail Express®
- Registered Mail™
- Registered Mail Restricted Delivery
- Return Receipt for Merchandise
- Signature Confirmation™
- Signature Confirmation Restricted Delivery

Restricted Delivery

**NOTICE!!**

**These documents have been scanned!**

**Do not place un-scanned documents beneath this notice!**

**Do not remove this notice from this file!**

GPO Jacket No. 560-102  
Print Order 61540  
Rise Business Services, LLC  
Job=AZ15 5/2/2019



Box Number= AZ15016



Claim Begin-End: AMC438505-AMC438505

3 Transfers



AZ15016-14

AMC438349-AMC438982

**NO  
DOCUMENTS  
FOUND**

NO DOCUMENTS FOUND  
NO DOCUMENTS FOUND

**NOTICE!!**

**These documents have been scanned!**

**Do not place un-scanned documents beneath this notice!**

**Do not remove this notice from this file!**

GPO Jacket No. 560-102  
Print Order 61540  
Rise Business Services, LLC  
Job=AZ15 5/2/2019



Box Number= AZ15016



Claim Begin-End: AMC438505-AMC438505

4 Annual Filings



AZ15016-14

AMC438349-AMC438982

DEPARTMENT OF THE INTERIOR  
BUREAU OF LAND MANAGEMENT  
MINING CLAIMS

Run Date/Time: 9/11/2018

MC Maintenance Fees Paid Through the BLM Pay Portal  
(by Date Paid)

Page 385 Of 723

**CBS Receipt: 4248109**

Printed For Lead File # ~~AMC438505~~

Agency Tracking ID: 1535478516

Assessment Year: 2019

Paid On: 8/28/2018

Number of BLM Serial Nr: 4

Total Amount Paid: \$620.00

Claim Name	BLM Serial No	Lead File No	Amount Paid
FUTURE #2	AMC438458	AMC438458	\$155.00
4 QUEENS #1	AMC438505	AMC438505	\$155.00
TIGER #2	AMC438795	AMC438795	\$155.00
ARASTA #1	AMC438871	AMC438871	\$155.00

**United States Department of the Interior**  
**Bureau of Land Management**  
 BUSINESS & SUPPORT SVCS DIV  
 ONE N CENTRAL AVE SUITE 800  
 PHOENIX, AZ 85004 -4427  
 Phone: 602-417-9200

Receipt

No: 4248109

<b>Transaction #:</b> 4363583	
<b>Date of Transaction:</b> 08/28/2018	
<b>CUSTOMER:</b>	
DAVID LORENZ 1209 ECR 16E LOVELAND,CO 80537 US	

LINE #	QTY	DESCRIPTION	REMARKS	UNIT PRICE	TOTAL
1	1.00	LOCATABLE MINERALS / MINING CLAIMS- NOT NEW-UNADJUD,ONE AUTH NO. ONLY / MINING CLAIM MONEY RECEIVED <b>CASES:</b> AMC438871/\$620.00		- n/a -	620.00
<b>TOTAL:</b>					<b>\$620.00</b>

PAYMENT INFORMATION			
NOTE: Items will appear on credit card statement as "BLM O Mining Claim".			
1	AMOUNT:	620.00	POSTMARKED: N/A
	TYPE:	CREDIT CARD	RECEIVED: 08/28/2018
	NAME:	DAVID LORENZ 1209 ECR 16E LOVELAND CO 80537 US	
	CARD NO:	XXXXXXXXXXXX3034	AUTH CODE: 08281D
	NAME ON CARD:	DAVID LORENZ	
	SIGNATURE:		

REMARKS

This receipt was generated by the automated BLM Collections and Billing System and is a paper representation of a portion of the official electronic record contained therein.

Run Date: 09/05/17

Run Time: 02:33 PM

**DEPARTMENT OF THE INTERIOR  
BUREAU OF LAND MANAGEMENT  
MINING CLAIMS**

**MC Maintenance Fees Paid Through the BLM Pay Portal**

**CBS Receipt: 3968441**

Printed For Lead File # AMC438505

Agency Tracking ID: 1504216627

Assessment Year: 2018

Number of BLM Serial Nr: 11

Paid On: 08/31/2017

Total Amount Paid: \$1,705.00

Claim Name	BLM Serial No	Lead File No	Amount Paid
FUTURE #1	AMC438028	AMC438028	\$155.00
FUTURE #2	AMC438458	AMC438458	\$155.00
4 QUEENS #1	AMC438505	AMC438505	\$155.00
TIGER #2	AMC438795	AMC438795	\$155.00
ARASTA #1	AMC438871	AMC438871	\$155.00
SANDWICH #2	AMC440215	AMC440214	\$155.00
SANDWICH #3	AMC440216	AMC440214	\$155.00
SUNCLOUD #2	AMC440218	AMC440214	\$155.00
SUNCLOUD #4	AMC440220	AMC440214	\$155.00
SUNCLOUD #5	AMC440221	AMC440214	\$155.00
SUNCLOUD #6	AMC440222	AMC440214	\$155.00

**United States Department of the Interior**  
**Bureau of Land Management**  
 BUSINESS & SUPPORT SVCS DIV  
 ONE N CENTRAL AVE SUITE 800  
 PHOENIX, AZ 85004 -4427  
 Phone: 602-417-9200

Receipt

No: 3968441

5

<b>Transaction #:</b> 4078338	
<b>Date of Transaction:</b> 08/31/2017	
CUSTOMER:	
AMY SCHMIDT 1209 E CNTY RD 16E LOVELAND, CO 80537 US	

LINE #	QTY	DESCRIPTION	REMARKS	UNIT PRICE	TOTAL
1	1.00	LOCATABLE MINERALS / MINING CLAIMS- NOT NEW-UNADJUD, ONE AUTH NO. ONLY / MINING CLAIM MONEY RECEIVED CASES: AMC438871/\$1705.00		- n/a -	1705.00
<b>TOTAL:</b>					<b>\$1,705.00</b>

PAYMENT INFORMATION					
NOTE: Items will appear on credit card statement as "BLM O Mining Claim".					
1	AMOUNT:	1705.00	POSTMARKED:	N/A	
	TYPE:	CREDIT CARD	RECEIVED:	08/31/2017	
	NAME:	AMY SCHMIDT 1209 E CNTY RD 16E LOVELAND CO 80537 US			
	CARD NO:	XXXXXXXXXXXX3034	AUTH CODE:	05216D	
	NAME ON CARD:	AMY SCHMIDT			
	EXPIRES:	11/2019			
	SIGNATURE:				

REMARKS

This receipt was generated by the automated BLM Collections and Billing System and is a paper representation of a portion of the official electronic record contained therein.



December 15, 2016

BLM, Arizona State Office  
One North Central Ave Ste 800  
Phoenix, AZ 85004

Reg: Notice of Intent to Hold

Please find enclosed Notices of Intent to Hold form MCF110 for 32 claims in Arizona and check number 1019 for \$320.00 for filing of claims. Once filed please return to:

DWL Properties LLC  
1209 E Cnty Rd 16E  
Loveland, CO 80537

Thank You

David Lorenz  
928-232-2173

415416  
415905  
436621  
438028  
438458  
438467  
438505  
438795  
438871  
440214

RECEIVED  
BLM ARIZONA STATE OFFICE  
2016 DEC 22 P 2:52  
PHOENIX, ARIZONA

RECEIVED  
 BLM ASSESSMENT OFFICE  
 2016 DEC 22 P 2:52  
 PHOENIX, ARIZONA

**NOTICE OF INTENTION TO HOLD MINING CLAIMS/SITES**

When Recorded Return Document to:

DWL Properties LLC  
1209 E Cady Rd 116E  
Loveland CO 80537

BLM  
 Date  
 Stamp

Check here if this is a change of address.

Telephone: \_\_\_\_\_

E-mail Address: dave.lorenz60@gmail.com

I (We) intend to hold the claims(s) and/or site(s) listed below for the calendar year 2016, and I (We) have filed or will file a Notice of Intent to Hold in the county where the claim (s) is located.

Reason for filing a Notice of Intent to Hold instead of an assessment work filing (check one):

- Maintenance fee was paid to maintain claim(s) during this assessment year.
- Mill or tunnel sites.
- Claim(s) was located during the current assessment year.
- BLM has deferred assessment work (attach copy of decision granting deferment, or pending petition for deferment including date petition was filed.)

Line No.	AMC NUMBER	CLAIM/SITE NAME	COUNTY RECORDER DATA (If available)	TWP	RNG	SEC
1	438467	Blind Indian #1		11 N	2 W	33
2	438468	Blind Indian #2		11 N	2 W	33
3	438469	Blind Indian #3		11 N	2 W	33/32
4	438470	Blind Indian #4		11 N	2 W	32
5	440214	Sandwich #1	2016-0054481	13 N	10 W	4
6	440215	Sandwich #2	2016-0054482	13 N	10 W	4
7	440216	Sandwich #3	2016-0054483	13 N	10 W	4
8	440217	Suncloud #1	2016-0054475	13 N	10 W	9
9	440218	Suncloud #2	2016-0054476	13 N	10 W	9
10	440219	Suncloud #3	2016-0054477	13 N	10 W	9

NOTICE OF INTENTION TO HOLD MINING CLAIMS/SITES  
page 2

RECEIVED  
BLM AZ STATE OFFICE  
2016 DEC 22 P 2:52  
PHOENIX, ARIZONA  
BLM  
Date  
Stamp

1. State of Arizona, County of Yavapai  
2. I (Name) David W Lorenz  
3. Reside at (Address) 18387 S Weaver Mtn Rd

City Peoplesh Valley County Yavapai State AZ Zip 86332 being duly sworn, depose and say that I am a citizen of the United States, more than eighteen years of age, that all of the facts set forth in this notice, subject to the provisions and penalties of 18 U.S.C. 1001 pertaining to the filing of false, fictitious, or fraudulent statements with the United States, are true and correct according to the best of my knowledge, information and belief.

4. Owner's name and address (If not shown in Items 1-3 above). \_\_\_\_\_

5. Dated: 12/15/16 Signature: [Signature]

Bureau of Land Management  
Arizona State Office  
[www.blm.gov/az](http://www.blm.gov/az)

No. of Claims: 10 x \$10 = \$100.00  
Check No: 1019 Init. [Signature]  
Receipt No.: 3728404  
For BLM Use Only

RECEIVED  
 BLM  
 AZ DISTRICT OFFICE  
 PHOENIX, ARIZONA  
 2016 DEC 22 P 2:52

**NOTICE OF INTENTION TO HOLD MINING CLAIMS/SITES**

When Recorded Return Document to:

DWL Properties LLC  
1209 E. Pinta Rd. Vols  
Lowland, CO 80537

BLM  
 Date  
 Stamp

Check here if this is a change of address.  
 Telephone: \_\_\_\_\_

E-mail Address: dave.lorenz160@gmail.com

I (We) intend to hold the claims(s) and/or site(s) listed below for the calendar year 2016, and I (We) have filed or will file a Notice of Intent to Hold in the county where the claim (s) is located.

Reason for filing a Notice of Intent to Hold instead of an assessment work filing (check one):

- Maintenance fee was paid to maintain claim(s) during this assessment year.
- Mill or tunnel sites.
- Claim(s) was located during the current assessment year.
- BLM has deferred assessment work (attach copy of decision granting deferment, or pending petition for deferment including date petition was filed.)

Line No.	AMC NUMBER	CLAIM/SITE NAME	COUNTY RECORDER DATA (If available)	TWP	RNG	SEC
1	440220	Sunclowd #4	2016-0054478	13N	10W	9
2	440221	Sunclowd #5	2016-0054479	13N	10W	9
3	440222	Sunclowd #6	2016-0054480	13N	10W	9
4	436621	Aspen #1	2016-003668	13N	10W	14
5	436622	Aspen #2	2016-003669	13N	10W	14
6	436623	Aspen #3	2016-003670	13N	10W	14
7	436624	Aspen #4	2016-003671	13N	10W	14
8	436625	Aspen #5	2016-003672	13N	10W	14
9	436626	Aspen #6	2016-003673	13N	10W	14
10	436627	Aspen #7	2016-003674	10N	1W	8

NOTICE OF INTENTION TO HOLD MINING CLAIMS/SITES  
page 2

RECEIVED  
BLM AT STATE OFFICE  
2016 DEC 22 P 2:52  
PHOENIX, ARIZONA  
BLM  
Date  
Stamp

1. State of Arizona, County of Yavapai

2. I (Name) David W Lorenz

3. Reside at (Address) 18387 S Weaver Mtn Rd

City Peoples Valley County Yavapai State AZ Zip 86352 being duly sworn, depose and say that I am a citizen of the United States, more than eighteen years of age, that all of the facts set forth in this notice, subject to the provisions and penalties of 18 U.S.C. 1001 pertaining to the filing of false, fictitious, or fraudulent statements with the United States, are true and correct according to the best of my knowledge, information and belief.

4. Owner's name and address (If not shown in Items 1-3 above). \_\_\_\_\_

5. Dated: 12/15/16 Signature: [Signature]

Bureau of Land Management  
Arizona State Office  
[www.blm.gov/az](http://www.blm.gov/az)

No. of Claims: 10 x \$10 = \$100-  
Check No: 1019 Init. ASL  
Receipt No.: 3728404  
For BLM Use Only

RECEIVED  
BLM A STATE OFFICE  
2016 DEC 22 P 2:53  
PHOENIX, ARIZONA

**NOTICE OF INTENTION TO HOLD MINING CLAIMS/SITES**

When Recorded Return Document to:

DWL Products LLC  
1209 E. County Rd 110E  
Lowland, CO 80537

BLM  
Date  
Stamp

Check here if this is a change of address.

Telephone: \_\_\_\_\_

E-mail Address: dave.lorenz60@gmail.com

I (We) intend to hold the claims(s) and/or site(s) listed below for the calendar year 2016, and I (We) have filed or will file a Notice of Intent to Hold in the county where the claim (s) is located.

Reason for filing a Notice of Intent to Hold instead of an assessment work filing (check one):

- Maintenance fee was paid to maintain claim(s) during this assessment year.
- Mill or tunnel sites.
- Claim(s) was located during the current assessment year.
- BLM has deferred assessment work (attach copy of decision granting deferment, or pending petition for deferment including date petition was filed.)

Line No.	AMC NUMBER	CLAIM/SITE NAME	COUNTY RECORDER DATA (If available)	TWP	RNG	SEC
1	4316628	Aspen #8	2016-0031675	10N	1W	18
2	4316629	Aspen #9	2016-0031676	10N	1W	7
3						
4						
5						
6						
7						
8						
9						
10						

NOTICE OF INTENTION TO HOLD MINING CLAIMS/SITES  
page 2

RECEIVED  
BLM ARIZONA OFFICE  
2016 DEC 22 P 2:53  
PHOENIX, ARIZONA  
BLM  
Date  
Stamp

- 1. State of Arizona, County of Yavapai
- 2. I (Name) David W Lorenz
- 3. Reside at (Address) 18387 S Weaver Mtn Rd

City Peeples Valley County Yavapai State AZ Zip 86332 being duly sworn, depose and say that I am a citizen of the United States, more than eighteen years of age, that all of the facts set forth in this notice, subject to the provisions and penalties of 18 U.S.C. 1001 pertaining to the filing of false, fictitious, or fraudulent statements with the United States, are true and correct according to the best of my knowledge, information and belief.

4. Owner's name and address (If not shown in Items 1-3 above). \_\_\_\_\_

5. Dated: 12/15/16 Signature: [Signature]

Bureau of Land Management  
Arizona State Office  
[www.blm.gov/az](http://www.blm.gov/az)

No. of Claims: 2 x \$10 = \$20  
Check No: 1019 Init. [Initials]  
Receipt No.: 3728404  
For BLM Use Only

RECEIVED  
 BLM AZ STATE OFFICE  
 216 DEC 22 P 2:53  
 PHOENIX, ARIZONA

BLM  
Date  
Stamp

**NOTICE OF INTENTION TO HOLD MINING CLAIMS/SITES**

When Recorded Return Document to:

Dave Properties LLC  
1209 E Chry Rd 110E  
Lowland, AZ 85537

Check here if this is a change of address.  
 Telephone: \_\_\_\_\_

E-mail Address: dave.lorenzlo@gmail.com

I (We) intend to hold the claims(s) and/or site(s) listed below for the calendar year 2016, and I (We) have filed or will file a Notice of Intent to Hold in the county where the claim (s) is located.

Reason for filing a Notice of Intent to Hold instead of an assessment work filing (check one):

- Maintenance fee was paid to maintain claim(s) during this assessment year.
- Mill or tunnel sites.
- Claim(s) was located during the current assessment year.
- BLM has deferred assessment work (attach copy of decision granting deferment, or pending petition for deferment including date petition was filed.)

Line No.	AMC NUMBER	CLAIM/SITE NAME	COUNTY RECORDER DATA (If available)	TWP	RNG	SEC
1	438028	Future #1	2016-02061	7N	13W	14
2	438458	Future #2	2016-01927	7N	13W	14
3	438505	4 Divisions #1	2016-02216	5N	10W	31
4	415908	Black Cat		5N	14W	26
5	415421	Lion King		10N	19W	25
6						
7						
8						
9						
10						



NOTICE OF INTENTION TO HOLD MINING CLAIMS/SITES  
page 2

BLM  
Date  
Stamp

RECEIVED  
BLM  
2016 DEC 22 P 2 53  
PHOENIX, ARIZONA

1. State of Arizona, County of La Paz

2. I (Name) David W Louenz

3. Reside at (Address) 18387 S Weaver Mtn Rd

City Peoples Valley County Navajo State AZ Zip 86332 being duly sworn, depose and say that I am a citizen of the United States, more than eighteen years of age, that all of the facts set forth in this notice, subject to the provisions and penalties of 18 U.S.C. 1001 pertaining to the filing of false, fictitious, or fraudulent statements with the United States, are true and correct according to the best of my knowledge, information and belief.

4. Owner's name and address (If not shown in Items 1-3 above). \_\_\_\_\_

5. Dated: 12/15/16 Signature: [Signature]

Bureau of Land Management  
Arizona State Office  
[www.blm.gov/az](http://www.blm.gov/az)

No. of Claims: 5 x \$10 = \$50.00  
Check No: 1019 Init. DL  
Receipt No.: 3728404  
For BLM Use Only

**NOTICE OF INTENTION TO HOLD MINING CLAIMS/SITES**

When Recorded Return Document to:

DWL Properties  
1209 E City Rd 110E  
Loveland CO 80537

Check here if this is a change of address.

Telephone: \_\_\_\_\_

E-mail Address: dave.lorenz60@gmail.com

RECEIVED  
 BLM AZ STATE OFFICE  
 2016 DEC 22 P 2:53  
 PHOENIX, ARIZONA  
 BLM  
 Date  
 Stamp

I (We) intend to hold the claims(s) and/or site(s) listed below for the calendar year 2016, and I (We) have filed or will file a Notice of Intent to Hold in the county where the claim (s) is located.

Reason for filing a Notice of Intent to Hold instead of an assessment work filing (check one):

- Maintenance fee was paid to maintain claim(s) during this assessment year.
- Mill or tunnel sites.
- Claim(s) was located during the current assessment year.
- BLM has deferred assessment work (attach copy of decision granting deferment, or pending petition for deferment including date petition was filed.)

Line No.	AMC NUMBER	CLAIM/SITE NAME	COUNTY RECORDER DATA (If available)	TWP	RNG	SEC
1	438795	Tiger #2	2016-0418924	5N	9W	27
2	438871	Arasta #1	2016-04161938	5N	9W	23
3						
4						
5						
6						
7						
8						
9						
10						

NOTICE OF INTENTION TO HOLD MINING CLAIMS/SITES  
page 2

BLM  
Date  
Stamp

RECEIVED  
BLM AZ STATE OFFICE  
2016 DEC 22 P 2:53  
PHOENIX, ARIZONA

- 1. State of Arizona, County of Maricopa
- 2. I (Name) David W Lorenz
- 3. Reside at (Address) 18387 S Weaver Mtn Rd

City Poodles Valley County Yavapai State AZ Zip 86332 being duly sworn, depose and say that I am a citizen of the United States, more than eighteen years of age, that all of the facts set forth in this notice, subject to the provisions and penalties of 18 U.S.C. 1001 pertaining to the filing of false, fictitious, or fraudulent statements with the United States, are true and correct according to the best of my knowledge, information and belief.

4. Owner's name and address (If not shown in Items 1-3 above). \_\_\_\_\_

5. Dated: 12/15/16 Signature: [Signature]

Bureau of Land Management  
Arizona State Office  
[www.blm.gov/az](http://www.blm.gov/az)

No. of Claims: 2 x \$10 = \$20.00  
Check No: 1019 Init. DL  
Receipt No.: 3728404  
For BLM Use Only

DWL Properties  
1209 E Cnty Rd 16E  
Loveland, CO 80537

PHOENIX, ARIZONA  
2016 DEC 22 P 2:52

7016 1970 0001 0576 5849  
PLACE STICKER AT TOP OF ENVELOPE TO THE RIGHT  
OF THE RETURN ADDRESS, FOLD AT DOTTED LINE  
**CERTIFIED MAIL®**  
7016 1970 0001 0576 5849

U.S. POST  
PAID  
BERTHO  
80513  
DEC 19  
AMOL  
**\$4**  
R2304W  
1000  
UNITED STATES  
POSTAL SERVICE®  
85004

BLM Arizona State Office  
One N Central Ave  
Ste 800  
Phoenix, AZ 85004

85004-290999

**United States Department of the Interior**  
**Bureau of Land Management**  
 DIV OF LANDS, MINRLS & ENERGY  
 ONE N CENTRAL AVE  
 PHOENIX, AZ 85004 -4427  
 Phone: 602-417-9200

Receipt

No: 3728404

<b>Transaction #:</b> 3833671	
<b>Date of Transaction:</b> 12/23/2016	
CUSTOMER:	
DWL PROPERTIES LLC 1209 E COUNTY ROAD 16 E LOVELAND, CO 80537-8780 US	

LINE #	QTY	DESCRIPTION	REMARKS	UNIT PRICE	TOTAL
1	1.00	LOCATABLE MINERALS / MINING CLAIMS- NOT NEW-UNADJUD, ONE AUTH NO. ONLY / MINING CLAIM MONEY RECEIVED CASES: AMC438467/\$320.00	NOI (32) 2016	- n/a -	320.00
<b>TOTAL:</b>					<b>\$320.00</b>

PAYMENT INFORMATION			
1	AMOUNT:	320.00	POSTMARKED: 12/20/2016
	TYPE:	CHECK	RECEIVED: 12/22/2016
	CHECK NO:	1019	
	NAME:	DWL PROPERTIES LLC 1209 E COUNTY ROAD 16 E LOVELAND CO 80537-8780 US	

REMARKS

This receipt was generated by the automated BLM Collections and Billing System and is a paper representation of a portion of the official electronic record contained therein.

**ENTERED**  
 DEC 27 2016  
 BY: 

**DEPARTMENT OF THE INTERIOR  
BUREAU OF LAND MANAGEMENT  
MINING CLAIMS**

**MC Customer Information - With Serial No. and Claim Name  
ACTIVE CLAIMS**

Admin State: AZ

Geo State: AZ

LORENZ DAVID  
1209 E COUNTY ROAD 16 E  
LOVELAND, CO 80537-8780

CUSTOMER ID: 2333956

<u>Serial No.</u>	<u>Claim Name/Number</u>	<u>Lead Serial No.</u>	<u>Disposition</u>
AMC414493	CACTUS QUEEN	AMC414489	ACTIVE
AMC414499	JEFFERSON	AMC414489	ACTIVE
AMC414501	LITTLE KIMBLE	AMC414489	ACTIVE
✓AMC415421	LION KING	AMC415416	ACTIVE
✓AMC415908	BLACK CAT	AMC415905	ACTIVE
✓AMC436621	ASPEN 1	AMC436621	ACTIVE
✓AMC436622	ASPEN 2	AMC436621	ACTIVE
✓AMC436623	ASPEN 3	AMC436621	ACTIVE
✓AMC436624	ASPEN 4	AMC436621	ACTIVE
✓AMC436625	ASPEN 5	AMC436621	ACTIVE
✓AMC436626	ASPEN 6	AMC436621	ACTIVE
✓AMC436627	ASPEN 7	AMC436621	ACTIVE
✓AMC436628	ASPEN 8	AMC436621	ACTIVE
✓AMC436629	ASPEN 9	AMC436621	ACTIVE

Number of ACTIVE cases: 14

**DEPARTMENT OF THE INTERIOR  
BUREAU OF LAND MANAGEMENT  
MINING CLAIMS**

**MC Customer Information - With Serial No. and Claim Name  
ACTIVE CLAIMS**

Admin State: AZ

Geo State: AZ

**DWL PROPERTIES AZ LLC  
18387 S WEAVER MOUNTAIN RD  
PEEPLER VALLEY, AZ 86332-8655**

CUSTOMER ID: 2398625

<u>Serial No.</u>	<u>Claim Name/Number</u>	<u>Lead Serial No.</u>	<u>Disposition</u>
✓AMC438458	FUTURE #2	AMC438458	ACTIVE
✓AMC438505	4 QUEENS #1	AMC438505	ACTIVE
✓AMC438795	TIGER #2	AMC438795	ACTIVE
✓AMC438871	ARASTA #1	AMC438871	ACTIVE

Number of ACTIVE cases: 4

**DWL PROPERTIES LLC  
1209 E COUNTY ROAD 16 E  
LOVELAND, CO 80537-8780**

CUSTOMER ID: 2399249

<u>Serial No.</u>	<u>Claim Name/Number</u>	<u>Lead Serial No.</u>	<u>Disposition</u>
✓AMC438028	FUTURE #1	AMC438028	ACTIVE
✓AMC438467	BLIND INDIAN #1	AMC438467	ACTIVE
✓AMC438468	BLIND INDIAN #2	AMC438467	ACTIVE
✓AMC438469	BLIND INDIAN #3	AMC438467	ACTIVE
✓AMC438470	BLIND INDIAN #4	AMC438467	ACTIVE
✓AMC440214	SANDWICH #1	AMC440214	ACTIVE
✓AMC440215	SANDWICH #2	AMC440214	ACTIVE
✓AMC440216	SANDWICH #3	AMC440214	ACTIVE
✓AMC440217	SUNCLOUD #1	AMC440214	ACTIVE
✓AMC440218	SUNCLOUD #2	AMC440214	ACTIVE
✓AMC440219	SUNCLOUD #3	AMC440214	ACTIVE
✓AMC440220	SUNCLOUD #4	AMC440214	ACTIVE
✓AMC440221	SUNCLOUD #5	AMC440214	ACTIVE
✓AMC440222	SUNCLOUD #6	AMC440214	ACTIVE

Number of ACTIVE cases: 14

**DEPARTMENT OF THE INTERIOR  
BUREAU OF LAND MANAGEMENT  
MINING CLAIMS**

**MC Customer Information - With Serial No. and Last Assessment Code  
ACTIVE CLAIMS**

Admin State: AZ

Geo State: AZ

DWL PROPERTIES LLC  
1209 E COUNTY ROAD 16 E  
LOVELAND, CO 80537-8780

CUSTOMER ID: 2399249

<u>Serial No.</u>	<u>Claim Name/Number</u>	<u>Last Assmt Code</u>	<u>Last Assmt YR</u>	<u>Disposition</u>
AMC438028	FUTURE #1	782	2017	ACTIVE
AMC438467	BLIND INDIAN #1	782	2017	ACTIVE
AMC438468	BLIND INDIAN #2	782	2017	ACTIVE
AMC438469	BLIND INDIAN #3	782	2017	ACTIVE
AMC438470	BLIND INDIAN #4	782	2017	ACTIVE
AMC440214	SANDWICH #1	484	2017	ACTIVE
AMC440215	SANDWICH #2	484	2017	ACTIVE
AMC440216	SANDWICH #3	484	2017	ACTIVE
AMC440217	SUNCLOUD #1	484	2017	ACTIVE
AMC440218	SUNCLOUD #2	484	2017	ACTIVE
AMC440219	SUNCLOUD #3	484	2017	ACTIVE
AMC440220	SUNCLOUD #4	484	2017	ACTIVE
AMC440221	SUNCLOUD #5	484	2017	ACTIVE
AMC440222	SUNCLOUD #6	484	2017	ACTIVE

Number of ACTIVE cases: 14



**DEPARTMENT OF THE INTERIOR  
BUREAU OF LAND MANAGEMENT  
MINING CLAIMS**

**MC Customer Information - With Serial No. and Last Assessment Code  
ACTIVE CLAIMS**

Admin State: AZ

Geo State: AZ

**LORENZ DAVID  
1209 E COUNTY ROAD 16 E  
LOVELAND, CO 80537-8780**

CUSTOMER ID: 2333956

<u>Serial No.</u>	<u>Claim Name/Number</u>	<u>Last Assmt Code</u>	<u>Last Assmt YR</u>	<u>Disposition</u>
AMC414493	CACTUS QUEEN	782	2017	ACTIVE
AMC414499	JEFFERSON	782	2017	ACTIVE
AMC414501	LITTLE KIMBLE	782	2017	ACTIVE
AMC415421	LION KING	782	2017	ACTIVE
AMC415908	BLACK CAT	782	2017	ACTIVE
AMC436621	ASPEN 1	782	2017	ACTIVE
AMC436622	ASPEN 2	782	2017	ACTIVE
AMC436623	ASPEN 3	782	2017	ACTIVE
AMC436624	ASPEN 4	782	2017	ACTIVE
AMC436625	ASPEN 5	782	2017	ACTIVE
AMC436626	ASPEN 6	782	2017	ACTIVE
AMC436627	ASPEN 7	782	2017	ACTIVE
AMC436628	ASPEN 8	782	2017	ACTIVE
AMC436629	ASPEN 9	782	2017	ACTIVE

Number of ACTIVE cases: 14

**Authorized Date**01/23/2017

**Instructions to Accounts** AZ BLM REFUND TO DWL PROPERTIES LLC \$30.00 FOR  
OVERPAYMENT ON AMC438467 RECEIPT #3728404. IO

**Login ID**7196

**Entry Date**01/23/2017

**Total Amount**\$30.00

**NOTICE!!**

**These documents have been scanned!**

**Do not place un-scanned documents beneath this notice!**

**Do not remove this notice from this file!**

GPO Jacket No. 560-102  
Print Order 61540  
Rise Business Services, LLC  
Job=AZ15 5/2/2019



Box Number= AZ15016



Claim Begin-End: AMC438505-AMC438505

5 Miscellaneous



AZ15016-14

AMC438349-AMC438982

**United States Department of the Interior**  
**Bureau of Land Management**  
 DIV OF LANDS, MINRLS & ENERGY  
 ONE N CENTRAL AVE  
 PHOENIX, AZ 85004 -4427  
 Phone: 602-417-9200

Receipt

No: 3873017

<b>Transaction #:</b> 3982014	
<b>Date of Transaction:</b> 06/27/2017	
CUSTOMER:	
JOHN STEEN PO BOX 1507 CONGRESS, AZ 85332-1507 US	

LINE #	QTY	DESCRIPTION	REMARKS	UNIT PRICE	TOTAL
1	1.00	LOCATABLE MINERALS / MINING CLAIMS- NOT NEW-UNADJUD, ONE AUTH NO. ONLY / MINING CLAIM MONEY RECEIVED CASES: AMC438505/\$10.00	AMEND/1	- n/a -	10.00
<b>TOTAL:</b>					<b>\$10.00</b>

PAYMENT INFORMATION					
1	AMOUNT:	10.00	POSTMARKED:	06/23/2017	
	TYPE:	CHECK	RECEIVED:	06/26/2017	
	CHECK NO:	2901			
	NAME:	SILICA LLC PO BOX 1507 CONGRESS AZ 85332-1507 US			

REMARKS

This receipt was generated by the automated BLM Collections and Billing System and is a paper representation of a portion of the official electronic record contained therein.

*SRT LTR DTD 6/6/17.*  
*AMENDMENT ON AMC 438505.*

635  

June 23, 2017

John Steen  
PO Box 1507  
Congress, AZ 85332  
Agent for DWL Properties

Bureau of Land Management  
Arizona Office  
One N. Central Ave  
Box 55  
Phoenix, AZ 85004

RECEIVED  
BLM AZ STATE OFFICE  
2017 JUN 26 P 2:53  
PHOENIX, ARIZONA

Reference: 3800 (9200) RM  
AMC438505

To Whom It May Concern:

Per your request please find enclosed the amended filing of a location notice BLM AMC 438505 for lode mining claim 4 Queen's in the following location Sec 31, Twn 5 North, Range 10 West. La Paz County doc #2016-02216 recorded 6/09/16. The \$10.00 fee for the amendment is also enclosed.

**Please send stamped amendment to:**

John Steen  
PO Box 1507  
Congress, AZ 85332

If you have any questions, please call me at 623-680-7447.

Thank you



John Steen

# 13873017



# United States Department of the Interior



BUREAU OF LAND MANAGEMENT  
Arizona State Office  
One North Central Avenue, Suite 800  
Phoenix, Arizona 85004-4427  
[www.blm.gov/az/](http://www.blm.gov/az/)

JUN 06 2017

In Reply Refer To:  
3800 (9200) RM  
AMC438505

RECEIVED  
BLM ARIZONA STATE OFFICE  
2017 JUN 26 P 2:53  
PHOENIX, ARIZONA

CERTIFIED MAIL - RETURN RECEIPT REQUESTED No. 7014 2870 0000 1116 2312

## NOTICE

DWL PROPERTIES AZ LLC : This Notice Affects the Claims  
18387 S WEAVER MOUNTAIN RD : Shown in the Block Below.  
PEEPLES VALLEY, AZ 86332-8655 :

---

AMC438505  
4 QUEENS #1

---

### Mining Claim Location Notice(s) – Amendment(s) Required

Pursuant to Title 43 Code of Federal Regulations (CFR) 3832.1, the Bureau of Land Management (BLM), Arizona State Office, received your notices of location for recording mining claims. In accordance with 43 CFR 3832.12, the claims listed above cannot be accepted as filed and must be amended as noted below.

The claims are not described with a proper metes and bounds description. A proper metes and bounds description is required to accurately determine the location of the claims.

In accordance with 43 CFR 3832.12 a lode claim must be described by metes and bounds and include a tie to a permanent monument such as a section quarter corner monument. All claim descriptions must include state, meridian, township, range, section and by aliquot part to the quarter section.

An amendment must be filed for each claim listed above to correct the defects identified. There is a \$10 BLM processing fee for each amendment. The amendments must be received by BLM within 30 days of your receipt of this notice. If the amendments are not received within the 30-day timeframe the mining claims will be declared null and void.

If additional information is required, please contact RéAnn Myers at 602-417-9413. Please include your AMC serial number(s) on all correspondence.

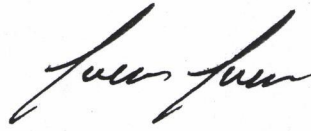

Lucas Lucero  
Deputy State Director  
Lands, Minerals and Energy Division

RECEIVED  
BLM AZ STATE OFFICE  
2011 JUN 26 P 2:53  
PHOENIX, ARIZONA

LOCATION NOTICE FOR LODE MINING CLAIM

Amendment BLM Serial # \_\_\_\_\_

NOTICE IS HEREBY GIVEN that the 4 QUEENS #1

\_\_\_\_\_ lode mining claim has been located

by DWL PROPERTIES, LLC whose current mailing

address is 1209 E. CATY RD. 16 E.

LOVELAND, CO 80537-8780

BLM  
Date  
Stamp  
2017 JUN 26 P 2:54  
PHOENIX, ARIZONA  
RECEIVED  
BLM 12 SECTOR OFFICE

The general course of this claim is EAST & WEST and it is situated in LAPAZ

County, Arizona. This claim is 1500 feet in length and 600 feet in width.

20 Total Claim Acreage. This claim runs from the location monument on which this location notice is posted on the centerline of the claim approximately 611 feet in a W. direction to the W. end line and 1500 feet in a E. direction to the E. end line. This claim is marked by six monuments, one at each corner and one at the center of each end line of the claim.

The location monument on which this notice is posted is situated within Section 31, Township 5 N, Range 10 W, Gila Salt River Base and Meridian, Arizona and this claim encompasses portions of the following quarter section(s), section(s), Township(s) and Range(s) S 1/2 OF THE S 1/2 OF SW 1/4 OF SEC. 31 T.5N. R.10W.

Gila Salt River Base and Meridian, Arizona.

The locality of this claim with reference to some natural object or permanent monument and additional information (if any) concerning its locality are as follows: USGS SEC. COR. FOR 36+31 FROM THAT MARKER 1,285 FT. AT 96 DEGREES TO LOC MON. 611 FT W. TO W. END CENTER + 1500 FT E. TO E. END CENTER + 300' N. + 300' S The above information is shown on the attached map.

DATED AND POSTED on the ground this 24 day of MAY, 2016.

LOCATOR(s)  AGENT

Print Name(s) John STEEN

Signature(s) John Steen

Form MCF100  
Revised July 2014



P.O. Box 1507  
Congress AZ  
85332

PHOENIX AZ 852

23 JUN 2017 PM 5 L



Bureau of Land Mgmt  
Arizona Office  
One N Central Ave  
Box 55  
Phoenix, AZ 85004

PHOENIX, ARIZONA

2017 JUN 26 P 2:53

RECEIVED  
BLM AZ STATE OFFICE

8500484414 C041



May 24, 2017

John Steen  
PO Box 1507  
Congress, AZ 85332  
Agent for DWL Properties

Bureau of Land Management  
Arizona Office  
One N. Central Ave  
Box 55  
Phoenix, AZ 85004

To Whom It May Concern:

Per your request please find enclosed the the filing of a location notice BLM AMC 438505 for lode mining claim 4 Queen's in the following location Sec 31, Twn 5 North, Range 10 West. La Paz County doc #2016-02216 recorded 6/09/16.

**Please send correspondence to:**

John Steen  
PO Box 1507  
Congress, AZ 85332

If you have any questions, please call me at 623-680-7447.

Thank you



John Steen

RECEIVED  
BLM AZ STATE OFFICE  
2017 MAY 30 P 3:47  
PHOENIX, ARIZONA

RECEIVED  
BLM AZ STATE OFFICE  
2017 MAY 30 P 3:47

PHOENIX, ARIZONA

**LOCATION NOTICE FOR LODE MINING CLAIM**

Amendment BLM Serial # \_\_\_\_\_

NOTICE IS HEREBY GIVEN that the 4 QUEEN'S #1

\_\_\_\_\_ lode mining claim has been located

by DWL PROPERTIES AZ. LLC whose current mailing

address is 18387 S. WEAVER MTN. RD.

PEEPLER VALLEY AZ. 86332

The general course of this claim is EAST+WEST

and it is situated in LA PAZ County, Arizona. This claim is 1500 feet in length and 600 feet in width.

20 Total Claim Acreage. This claim runs from the location monument on which this location notice

is posted on the centerline of the claim approximately 611 feet in a W. direction to the W.

end line and 1500 feet in a E. direction to the E. end line. This claim is marked by six

monuments, one at each corner and one at the center of each end line of the claim.

The location monument on which this notice is posted is situated within Section 31, Township 5

N. Range 10 W, Gila Salt River Base and Meridian, Arizona and this claim encompasses portions

of the following quarter section(s), section(s), Township(s) and Range(s) S.W. 1/4 OF SEC. 31

T.5N. R.10W.

Gila Salt River Base and Meridian, Arizona.

The locality of this claim with reference to some natural object or permanent monument and additional information

(if any) concerning its locality are as follows: USGS SEC. COR. MARKER FOR 36.31

FROM THAT MARKER 1285 FT. AT 96 DEGREES TO LOC. MON. FOR

4 QUEEN'S #1

The above information is shown on the attached map.

DATED AND POSTED on the ground this 26 day of MAY, 2016.

LOCATOR(s)  AGENT

Print Name(s) JOHN STEEN

Signature(s) [Signature]

BLM  
Date  
Stamp  
2016 JUN 22 PM 2:00  
PHOENIX, ARIZONA

RECEIVED  
BLM AZ STATE OFFICE

AMC1438505

### MINING CLAIM MAP

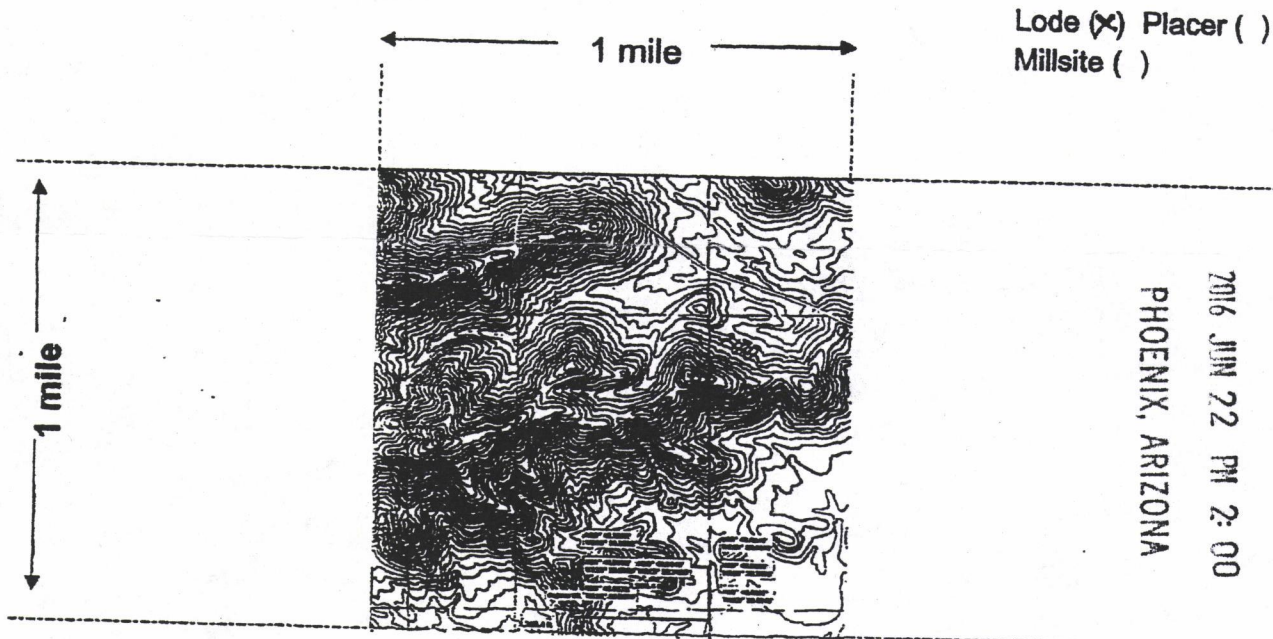

RECEIVED  
BLM AZ STATE OFFICE

2016 JUN 22 PM 2:00  
PHOENIX, ARIZONA

AMC 438505

Scale: 1" = 2000 feet



1. The above map depicts the 4 QUEEN'S #1 mining claim, which is located in Section (s) 31, Township 5 N, Range 10 W, Gila and Salt River Base and Meridian, LA PAZ County, Arizona. Total claim acreage is 20

2. The type of corner and location monuments used are as follows: 2x2 WOOD POSTS RED ON TOP, METAL SCIBED TAGS MARKING POST CORNERS

3. The bearings and distances in degrees and feet between claim corners and to a public land survey monument are as depicted on the map.

4. If the claim is a placer or millsite claim with exterior limits conforming to legal subdivisions of the public survey, provide a legal description of the claim USGS SURVEY MARKER FOR SEC. 36.31, HEADING 96 DEGREES FOR 1,285 FT. TO LOC. MON. 4 QUEEN'S #1

Form MCF100a  
Revised July 2014

This form is available from the Arizona Geology Survey and may be reproduced

PHOENIX, ARIZONA  
MAY 31 3:47  
RECEIVED

**MINING CLAIM MAP**

Lode (X) Placer ( )  
Millsite ( )

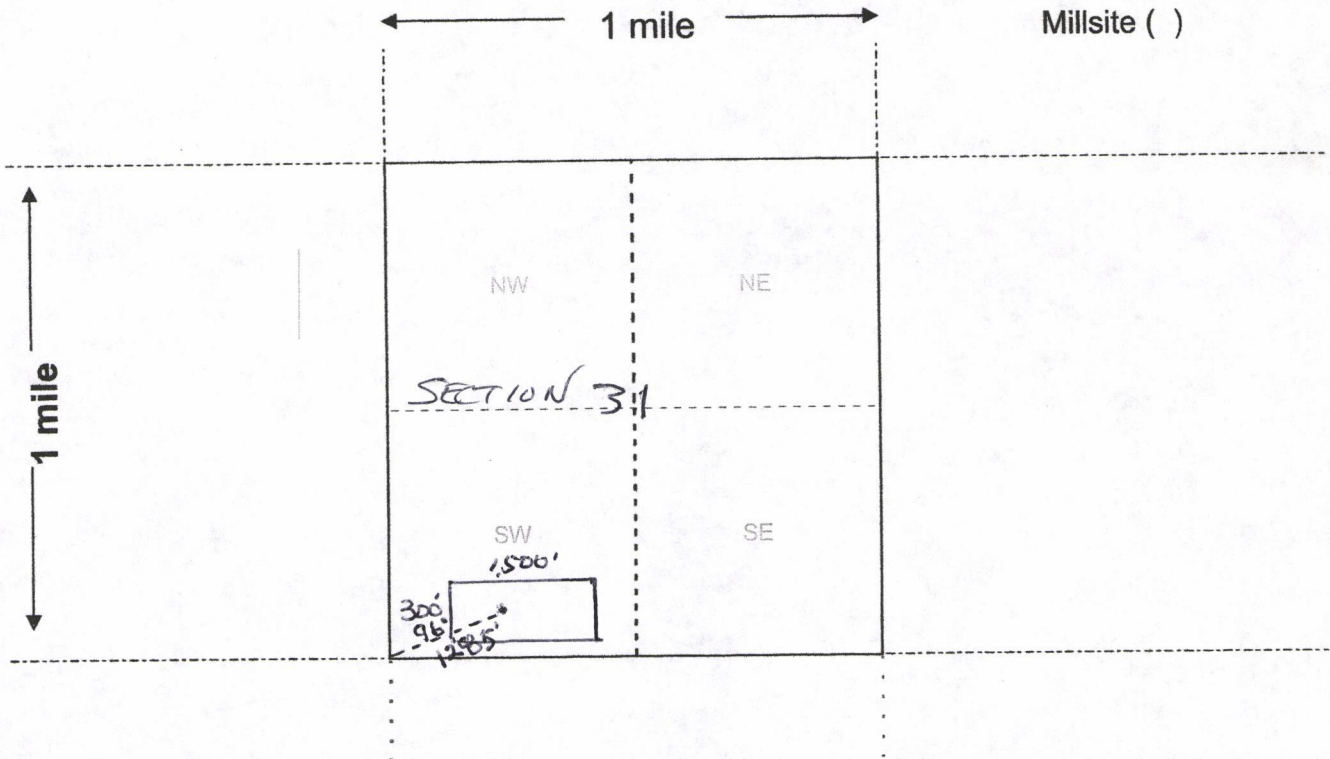

Scale: 1" = 2000 feet



1. The above map depicts the 4 QUEEN'S mining claim, which is located in Section (s) 31, Township S N, Range 10 W, Gila and Salt River Base and Meridian, LAPAZ County, Arizona. Total claim acreage is 20

2. The type of corner and location monuments used are as follows: 2x2 WOOD POSTS RED ON TOP, METAL SCRIBED TAGS MARKING ALL POSTS

3. The bearings and distances in degrees and feet between claim corners and to a public land survey monument are as depicted on the map.

4. If the claim is a placer or millsite claim with exterior limits conforming to legal subdivisions of the public survey, provide a legal description of the claim USGS SURVAY MARKER FOR SEC. 31  
HEADING NE, FROM S.W. COR. OF SEC. 31. 96° DEGREES FOR 1,295 FT. TO  
LOC. MON. 4 QUEEN'S #1. SE 1/4 OF SW 1/4 OF SEC. 31

BLM RECEIVED  
 2017 JAN 30 PM 4:17  
 PHOENIX, ARIZONA

Form MCF100a  
Revised July 2014

P.O. Box 1507  
Congresso, AZ  
85332



PHOENIX, ARIZONA  
MAY 25  
50¢

Bureau of Land Management  
Arizona office  
One N Central Ave  
Box 55  
Phoenix, AZ 85004

PHOENIX, ARIZONA

2017 MAY 30 P 3:47

RECEIVED  
BLM AZ STATE OFFICE

June 18, 2016

John Steen  
PO Box 1507  
Congress, AZ 85332

Bureau of Land Management  
Arizona Office  
One N. Central Ave  
Box 55  
Phoenix, AZ 85004

To Whom It May Concern:

Please find enclosed a check in the amount of \$212.00 for the filing of a location notice for lode mining claim in the following location Sec 31, Twn 5 North, Range 10 West. La Paz County doc #2016-02216 recorded 6/09/16.

The fee breakdown is as follows:

- \$20 Processing Fee (filing fee)
- \$37 Location Fee
- \$155 Maintenance Fee

Total due per claim \$212

Please send stamped copy to:

John Steen  
PO Box 1507  
Congress, AZ 85332

If you have any questions, please call me at 623-680-7447.

Thank you

John Steen



RECEIVED  
BLM ARIZONA  
2016 JUN 22 P 1:58  
PHOENIX, ARIZONA

AMC438505

**NOTICE!!**

**These documents have been scanned!**

**Do not place un-scanned documents beneath this notice!**

**Do not remove this notice from this file!**

GPO Jacket No. 560-102  
Print Order 61540  
Rise Business Services, LLC  
Job=AZ15 5/2/2019



Box Number= AZ15016



Claim Begin-End: AMC438505-AMC438505

6 Location Notices-Amendments and Supporting Documents



AZ15016-14

AMC438349-AMC438982



# MINING CLAIM STATUS REPORT

Data Entered: 06/27/16

MTP Checked By: 06/27/16  
GEO Checked By: 06/27/16

LEAD SERIAL NUMBER: AMC 438505 thru AMC \_\_\_\_\_

### NUMBER OF CLAIMS & TYPE:

- 1 LODE
- \_\_\_\_\_ PLACER
- \_\_\_\_\_ ASSOCIATION PLACER
- \_\_\_\_\_ MILL SITE
- \_\_\_\_\_ TUNNEL SITE

### CHARGES:

Location Fee @ \$37 = \$ 37.00  
 Processing Fee @ \$20 = \$ 20.00  
 Maintenance Fee @ \$155 = \$ 155.00  
 Add'l Maint Fee for Assoc Placer = \$ \_\_\_\_\_  
**SUBTOTAL** \$ 212.00  
 Other Fees \$ \_\_\_\_\_  
 Other Fees \$ \_\_\_\_\_  
**TOTAL** \$ 212.00

TOTAL ACREAGE: N/A Per Claim  
(Placer Only)

NUMBER OF LOCATORS: 1

DOCUMENTS RECEIVED VIA: Over-the-Counter [ ] Mail  TIMELY FILED: Yes  No [ ]

LEGAL DESCRIPTION: T 5N R 10W SEC 31  
 T \_\_\_\_\_ R \_\_\_\_\_ SEC \_\_\_\_\_  
 T \_\_\_\_\_ R \_\_\_\_\_ SEC \_\_\_\_\_  
 T \_\_\_\_\_ R \_\_\_\_\_ SEC \_\_\_\_\_  
 T \_\_\_\_\_ R \_\_\_\_\_ SEC \_\_\_\_\_

BLM [ ] FOREST SERVICE [ ] \_\_\_\_\_ SUBJ TO PL 359: Yes [ ] No [ ]  
WILDERNESS AREA [ ] \_\_\_\_\_

SPLIT ESTATE: N/A [ ] SX [ ] PX [ ] OTHER [ ] \_\_\_\_\_  
SRHA [ ] Was proper Notice filed if located on SHRA Land? Yes [ ] No [ ]

RECONVEYED MINERALS ON BLM LAND REQUIRE OPENING ORDER FROM 1944 TO 1993:  
Open to Entry On \_\_\_\_\_ N/A [ ]

COMMENTS/STATUS: VOID [ ] PARTIALLY VOID [ ] PVT MINERALS [ ] WITHDRAWN LANDS [ ]  
OTHER [ ] \_\_\_\_\_

[ ] Claimant acknowledges that portions of the following claim(s) site(s) may be void or voidable.

Printed Name of Claimant \_\_\_\_\_ Signature of Claimant \_\_\_\_\_

\*\*\*\*\*FINAL ADJUDICATION\*\*\*\*\*

DATE 5/31/2016 INITIALS DM

AMC 438505

LOCATION NOTICE FOR LODE MINING CLAIM

Amendment BLM Serial # \_\_\_\_\_

NOTICE IS HEREBY GIVEN that the 4 QUEENS #1  
\_\_\_\_\_ lode mining claim has been located  
by DWL PROPERTIES, LLC whose current mailing  
address is 1209 E. CATY RD. 16 E.  
LOVELAND, CO 80537-8780

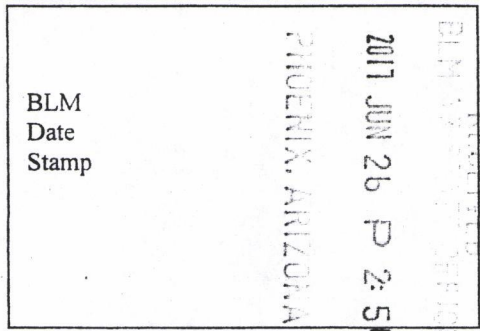

The general course of this claim is EAST & WEST and it is situated in LAPAZ  
County, Arizona. This claim is 1500 feet in length and 600 feet in width.

20 Total Claim Acreage. This claim runs from the location monument on which this location notice  
is posted on the centerline of the claim approximately 611 feet in a W. direction to the W.  
end line and 1500 feet in a E. direction to the E. end line. This claim is marked by six  
monuments, one at each corner and one at the center of each end line of the claim.

The location monument on which this notice is posted is situated within Section 31, Township 5  
N, Range 10 W, Gila Salt River Base and Meridian, Arizona and this claim encompasses portions  
of the following quarter section(s), section(s), Township(s) and Range(s) S 1/2 OF THE S 1/2 OF SW 1/4  
OF SEC. 31 T.5N. R.10W.

Gila Salt River Base and Meridian, Arizona.

The locality of this claim with reference to some natural object or permanent monument and additional information  
(if any) concerning its locality are as follows: USGS SEC. COR. FOR 36+31 FROM THAT MARKER  
1,285 FT. AT 96 DEGREES TO LOG MON. 611 FT W. TO W. END CENTER. + 1500 FT  
E. TO E. END CENTER + 300' N. + 300' S The above information is shown on the attached map.

DATED AND POSTED on the ground this 24 day of MAY, 2016.

LOCATOR(s)  AGENT

Print Name(s) John STEEN

Signature(s) John Steen

Form MCF100  
Revised July 2014

Amc 438505

**MINING CLAIM MAP**

Lode (X) Placer ( )  
Millsite ( )

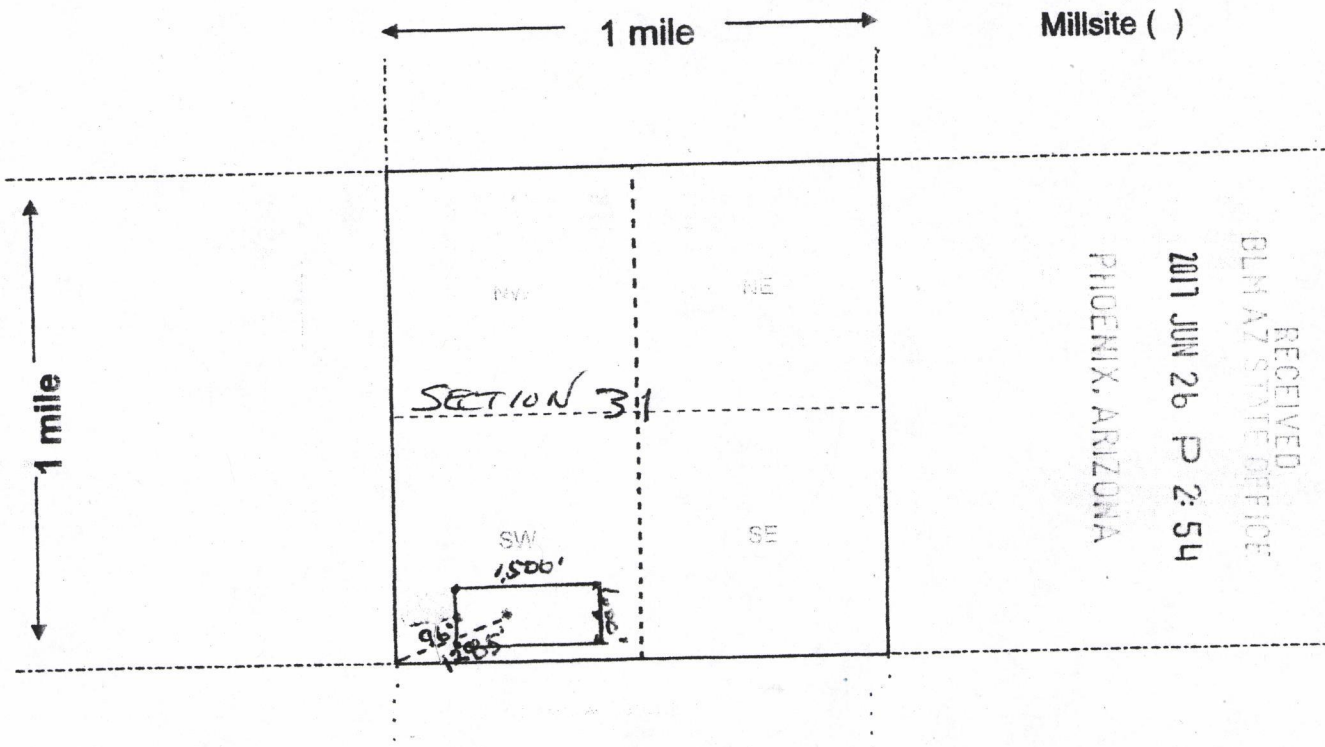

RECEIVED  
BLM AZ STATE OFFICE  
2011 JUN 26 P 2:54  
PHOENIX, ARIZONA

AMC 438505

Scale: 1" = 2000 feet



1. The above map depicts the 4 QUEENS #1 mining claim, which is located in Section (s) 31, Township S N., Range 10 W., Gila and Salt River Base and Meridian, LAPAZ County, Arizona. Total claim acreage is 20

2. The type of corner and location monuments used are as follows: 2x2 WOOD POSTS RED ON TOP, METAL SCRIBED TAGS MARKING ALL POSTS

3. The bearings and distances in degrees and feet between claim corners and to a public land survey monument are as depicted on the map. SW SEC. COR. SECTION 31. NE. 96° FOR 1,285 FT. TO LOC. MON. 4 QUEENS #1

4. If the claim is a placer or millsite claim with exterior limits conforming to legal subdivisions of the public survey, provide a legal description of the claim USGS MARKER FOR SEC. 36+31 HEADING NE. AT 96° DEGREES FOR 1,285' FT. TO LOC. MON. 611' FT. W. TO W. END CENTER. 300' FT. N. TO NW. COR. 1,500' E. TO NE. COR. 600' FT. S. TO SW. COR. W. 1,500' FT. TO SW. COR. N. 300' FT. TO W. END CENTER.

Form MCF100a  
Revised July 2014

**LOCATION NOTICE FOR LODE MINING CLAIM**

Amendment BLM Serial # \_\_\_\_\_

NOTICE IS HEREBY GIVEN that the 4 QUEEN'S #1 lode mining claim has been located

by DWL PROPERTIES AZ, LLC whose current mailing address is 18387 S. WEAVER MTN. RD. PEEPLES VALLEY AZ, 86332

BLM  
Date  
Stamp  
2016 JUN 22 PM 2:00  
PHOENIX, ARIZONA

RECEIVED  
BLM AZ STATE OFFICE

The general course of this claim is EAST + WEST and it is situated in LA PAZ County, Arizona. This claim is 1500 feet in length and 600 feet in width.

20 Total Claim Acreage. This claim runs from the location monument on which this location notice is posted on the centerline of the claim approximately 611 feet in a W. direction to the W. end line and 1500 feet in a E. direction to the E. end line. This claim is marked by six monuments, one at each corner and one at the center of each end line of the claim.

The location monument on which this notice is posted is situated within Section 31, Township 5 N, Range 10 W, Gila Salt River Base and Meridian, Arizona and this claim encompasses portions of the following quarter section(s), section(s), Township(s) and Range(s) S.W. 1/4 OF SEC. 31 T.5N. R.10W.

Gila Salt River Base and Meridian, Arizona.

The locality of this claim with reference to some natural object or permanent monument and additional information (if any) concerning its locality are as follows: USGS SEC. COR. MARKER FOR 36.31 FROM THAT MARKER 1285 FT. AT 96 DEGREES TO LOC. MON. FOR 4 QUEEN'S #1

DATED AND POSTED on the ground this 26 day of MAY, 2016. The above information is shown on the attached map.

LOCATOR(s)  AGENT

Print Name(s) JOHN STEEN

Signature(s) [Signature]

AMC1438505

### MINING CLAIM MAP

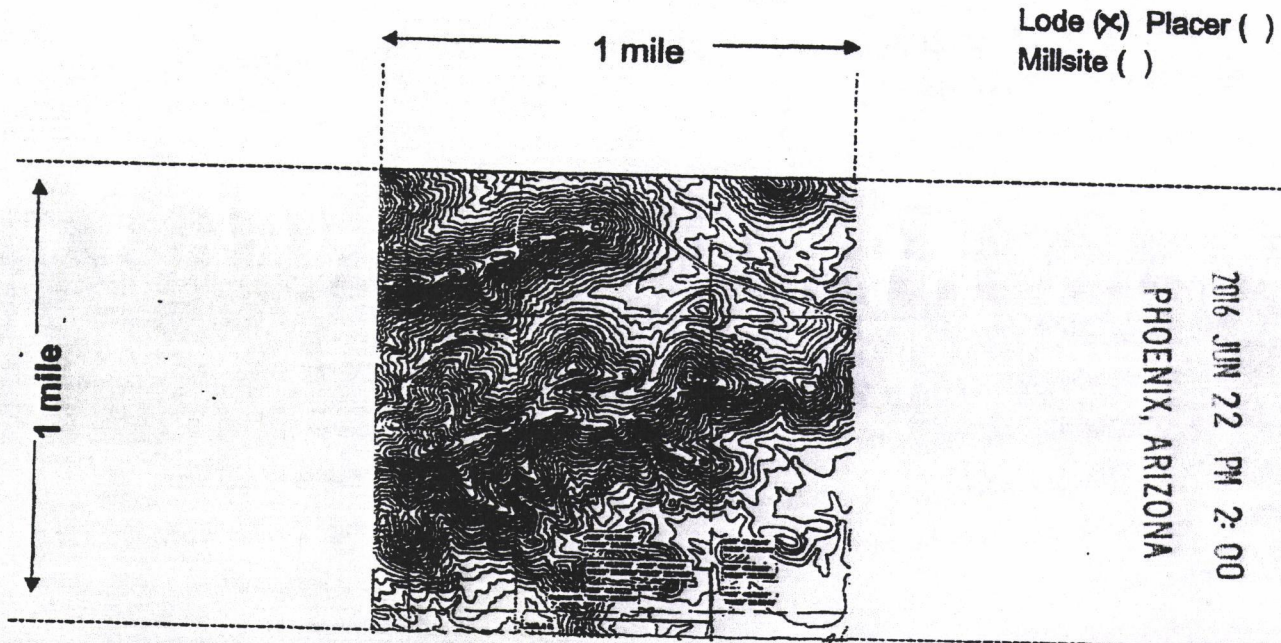

RECEIVED  
BLM AZ STATE OFFICE  
2016 JUN 22 PM 2:00  
PHOENIX, ARIZONA

AMC 438505

Scale: 1" = 2000 feet



1. The above map depicts the 4 QUEEN'S #1 mining claim, which is located in Section (s) 31, Township 5 N, Range 10 W, Gila and Salt River Base and Meridian, LA PAZ County, Arizona. Total claim acreage is 20
2. The type of corner and location monuments used are as follows: 2x2 WOOD POSTS RED ON TOP, METAL SCIBED TAGS MARKING POST CORNERS
3. The bearings and distances in degrees and feet between claim corners and to a public land survey monument are as depicted on the map.
4. If the claim is a placer or millsite claim with exterior limits conforming to legal subdivisions of the public survey, provide a legal description of the claim USGS SURVEY MARKER FOR SEC. 36, 31, HEADIN- G 96° DEGREES FOR 1,285 FT. TO LOC. MON. 4 QUEEN'S #1

Form MCF100a  
Revised July 2014

This form is available from the Arizona Geology Survey and may be reproduced.

RECEIVED  
MAY 17 2002  
STATE OFFICE

PHOENIX, ARIZONA

LAPAZ

AMC438505

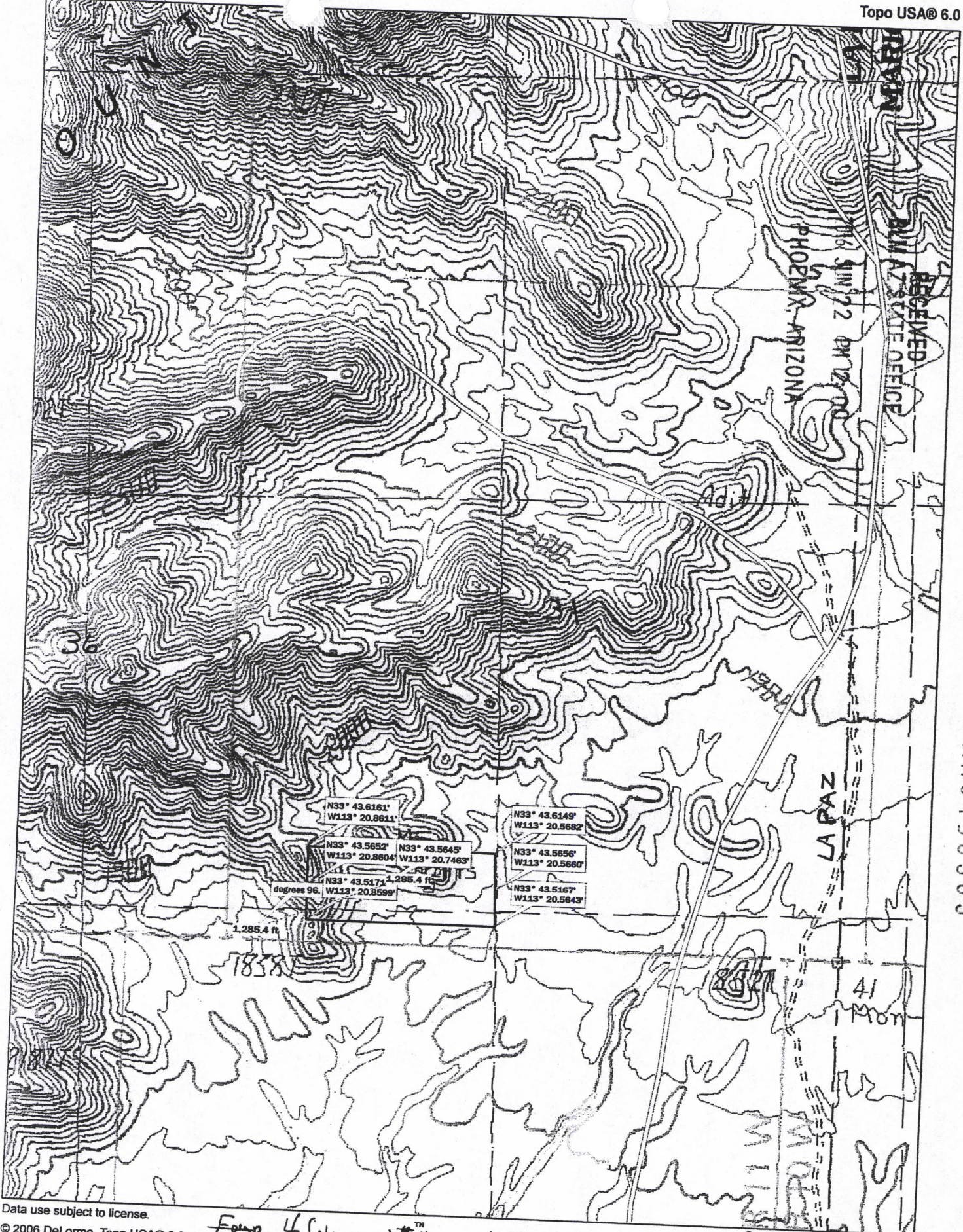

N33° 43.6161'	N33° 43.6149'
W113° 20.8611'	W113° 20.5682'
N33° 43.5652'	N33° 43.5656'
W113° 20.8604'	W113° 20.5660'
N33° 43.5171'	N33° 43.5167'
W113° 20.8599'	W113° 20.5643'

Four 4 Queens<sup>TM</sup>  
7.5' W RtoW  
Sec 31

LAPAZ  
Loc Mon Bearing 69°  
1285.4 FT. USGS

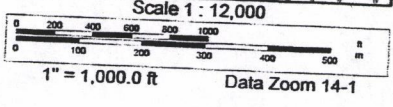

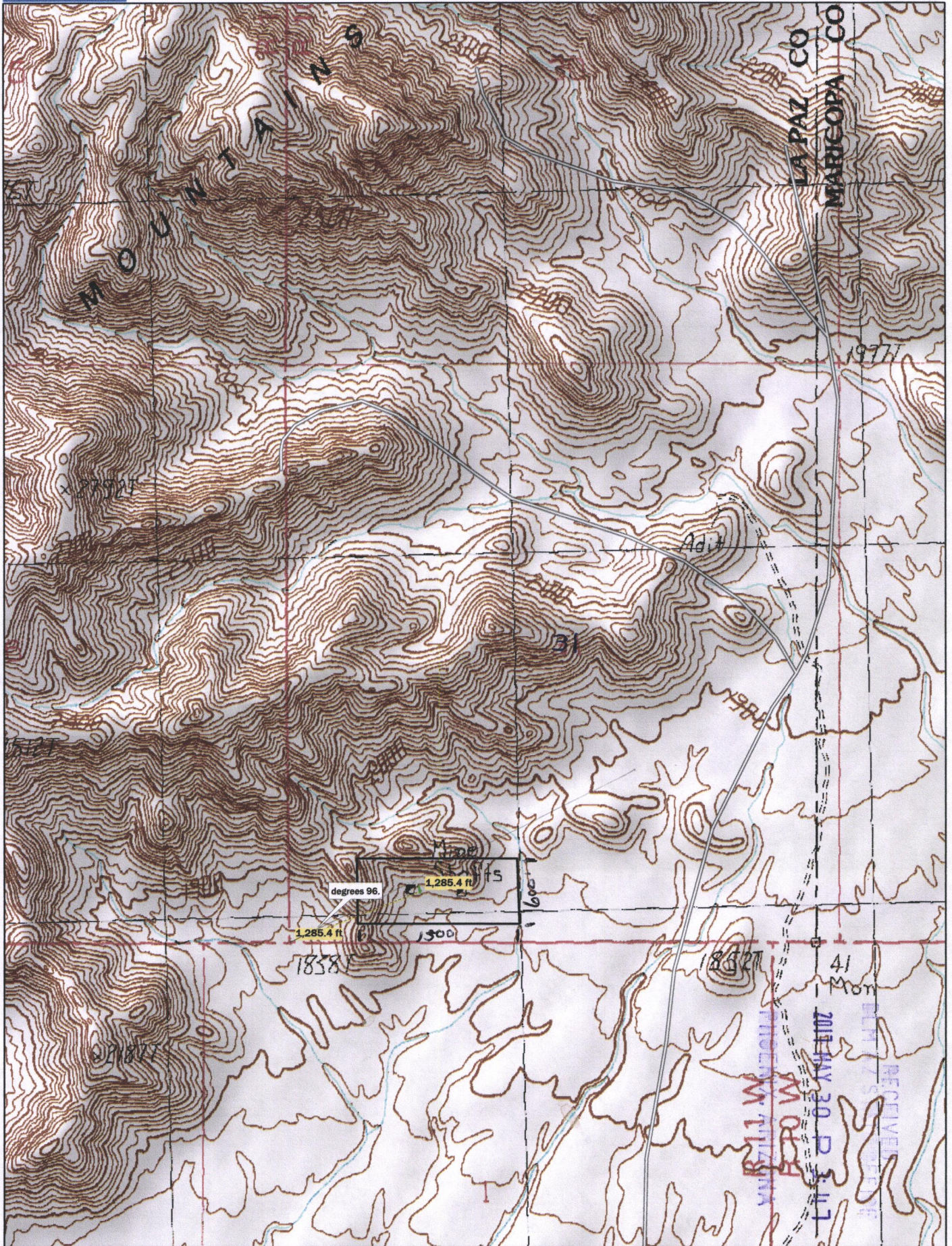

Data use subject to license.  
 © 2006 DeLorme. Topo USA® 6.0.  
 www.delorme.com

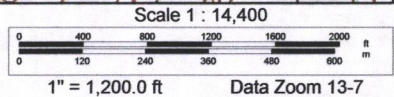
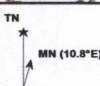

Input Parameters for Geographic Report with Land

System Id = CR

Admin State = AZ

Geo State =

Casetype Begins With

Case Disp Txt = AUTHORIZED, CANCELLED, EXPIRED, PENDING, REJECTED, RELINQUISHED, WITHDRAWN

Mer Twp Rng =

Section =

Mtrs = 14 0050N 0100W 031, 14 0050N 0100W 999

Commodity =

Commodity Txt =

Pending Org =

Pend Org Decode =

Total Rows Returned: 0



# TOWNSHIP 5 NORTH RANGE 10 WEST OF THE GILA AND SALT RIVER MERIDIAN, ARIZONA

LA PAZ/MARICOPA COUNTY

STATUS OF PUBLIC DOMAIN  
LAND AND MINERAL TITLES

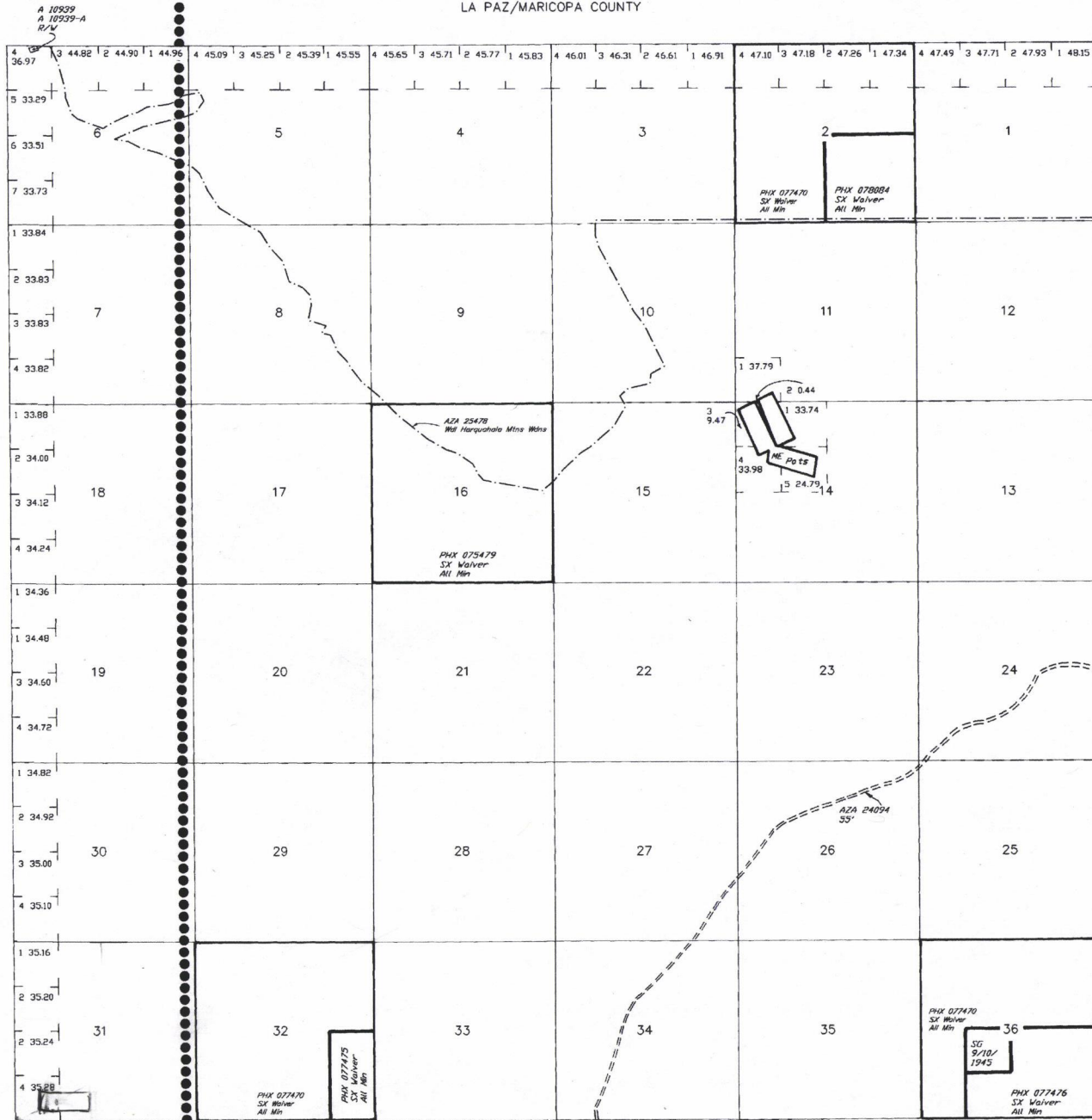

LA PAZ  
OI2      MARICOPA  
          OI3

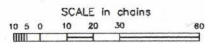

**WARNING STATEMENT**  
This plot is the Bureau's Record of Title, and should be used only as a graphic display of the township survey data. Records hereon do not reflect title changes which may have been affected by lateral movements of rivers or other bodies of water. Refer to the cadastral surveys for official survey information.

INDEX TO SEGREGATED TRACTS				
TRACT NO	RESURVEY			ORIGINAL SURVEY
	T	R	SEC	SUBDIVISION

FOR ORDERS AFFECTING DISPOSAL OR USE OF UNIDENTIFIED LANDS WITHDRAWN FOR CLASSIFICATION, MINERALS, WATER AND/OR OTHER PUBLIC PURPOSES, REFER TO INDEX OF MISCELLANEOUS DOCUMENTS.

DIST NO 2  
GRAZING DIST 2  
MDS 340 NE  
AZA 28043 R/W  
    Sec 6 : Lot 4  
AZA 31254 R/W 25'  
    Sec 26 : SW1/4SW1/4

Lat 33°43'29"N  
Long 113°14'15"W

CURRENT TO	TH
7-10-2002	PV
	T 5 N
	R 10 W

P.O. Box 1507  
Congress, Az  
85332

PHOENIX AZ 852

20 JUN 2018 PM 5 L



BLM Arizona Office  
One N Central Ave  
Box 55  
Phoenix Az 85004

PHOENIX ARIZONA

2018 JUN 22 P 1:56

RECEIVED  
BLM AZ STATE OFFICE

8500484427 0041

